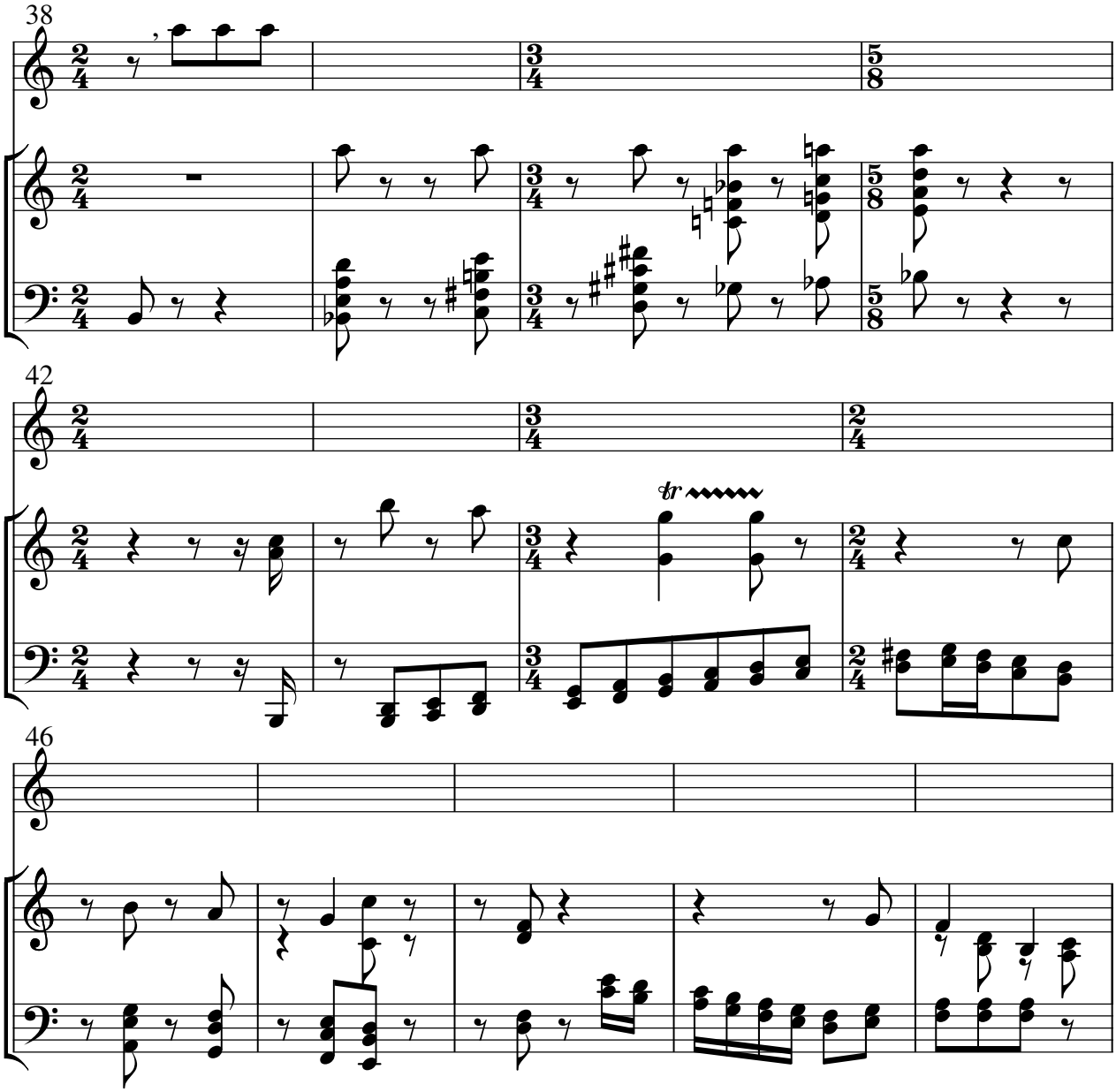Bartók, 1. Klavierkonzert, 1. Satz